

VIOLIN CONCERTO NUMBER TWO

for violin and orchestra

WEBBER
0611

WEBBER MUSIC - KALAMAZOO - MICHIGAN

JOHN WEBBER 200611

VIOLIN CONCERTO NUMBER TWO

INSTRUMENTATION:

2 FLUTES

2 OBOES

2 B \flat CLARINETS

1 BASSOONS

1 CONTRABASSOON

2 F HORNS

TIMPANI

STRINGS

Durata circa 20 minutes

Score is transposed

VIOLIN CONCERTO NUMBER TWO

Commodo, ♩ = 96

Webber 200611

- Flute 1**: Treble clef, 3/4 time. Dynamics: *f*, *p*, *f*, *p*.
- Flute 2**: Treble clef, 3/4 time. Dynamics: *f*, *p*, *f*, *p*.
- Oboe 1**: Treble clef, 3/4 time. Dynamics: *f*, *p*.
- Oboe 2**: Treble clef, 3/4 time. Dynamics: *f*, *p*.
- Bassoon 1**: Bass clef, 3/4 time. Rested.
- Contrabassoon**: Bass clef, 3/4 time. Rested.
- Horn in F 1**: Treble clef, 3/4 time. Dynamics: *f*, *p*, *p*. Includes first ending bracket.
- Horn in F 2**: Treble clef, 3/4 time. Dynamics: *f*, *p*, *p*.
- Timpani**: Bass clef, 3/4 time. Dynamics: *f*, *p*. Includes first ending bracket.
- Solo Violin**: Treble clef, 3/4 time. Dynamics: *f*.
- Viola**: Alto clef, 3/4 time. Dynamics: *f*. Includes *pizz.* marking.
- Cello**: Bass clef, 3/4 time. Dynamics: *f*. Includes *pizz.* marking.
- Double Bass**: Bass clef, 3/4 time. Dynamics: *f*. Includes *pizz.* marking.

9

f *p*

p

9

9

f *f*

arco

pizz.

pizz.

13

13

13

13

16 *f*

16

pizz.

16

7

19

19

Violin part for measures 19-22. Measure 19 has a quarter note G4. Measure 20 has a whole rest. Measure 21 has a whole rest. Measure 22 has a sixteenth note G4, followed by a sixteenth note F#4, and a quarter note E4.

19

Violin and Viola parts for measures 19-22. The violin part starts with a forte (*f*) dynamic and a slur over measures 19-22. The viola part starts with a forte (*f*) dynamic and an *arco* marking, with a slur over measures 19-22. The viola part has a *pizz.* marking in measure 22.

19

23

f

23

pizz.

23

9

26

pp

pp

pp

pp

pizz.

arco

pizz.

pizz.

26

26

31

31

31

arco

31 arco

36

p

p

p

36

p

36

p

41

41

arco
p

47

47

47

52

52

52

52

56

56

A single musical staff for measure 56, featuring a melodic line with eighth and sixteenth notes, some beamed together, and a dynamic marking of *p*.

56

61

61

68

68

Single staff musical score, measures 68-73. A continuous melodic line with slurs and accidentals.

74

74

79

79

79

85

85

85

85

85

90

90

90

90

90

90

95

95

95

95

101

101

101 pizz.

101

105

105

105

105

105

105

arco

105

105

109

109

109

109

109

109

113

113

113

117

117

121

121

128

128

128

128

131

131

134

134

134

136

136

Violin part in treble clef. It features a melodic line with eighth notes and a slur over measures 136-137. Measure 138 ends with a double bar line.

Violin and Viola parts. The violin part is in treble clef and the viola part is in alto clef. Both parts have a melodic line with eighth notes. The key signature has one sharp (F#) and the time signature is 3/4. The word "arco" is written above the notes in measures 137 and 138. Measure 138 ends with a double bar line.

136

139

139

arco

139

145

145

145

161

161

161

161

165

This section contains the first three systems of music for measures 165-168. Each system consists of two staves. The first system (measures 165-166) features active melodic lines in both staves. The second system (measures 167-168) shows the first staff with rests while the second staff continues with melodic activity. The third system (measures 169-172) shows both staves with rests.

165

165

165

165

165

175

175

175

175

180

180

A single staff of music, measure 180, in bass clef with a key signature of one flat. The measure contains a sequence of eighth notes: C4, D4, E4, F4, G4, A4, Bb4, C5, followed by a whole rest.

180

A single staff of music, measure 180, in treble clef with a key signature of one sharp. The measure contains a sequence of eighth notes: C4, D4, E4, F#4, G4, A4, B4, C5, followed by a whole rest. A page number '43' is printed below the staff.

185

185

185

Piu mosso, ♩ = 84

190

190

190

190

198

198

198

216

216

216

Adagio, ♩ = 60

234

234

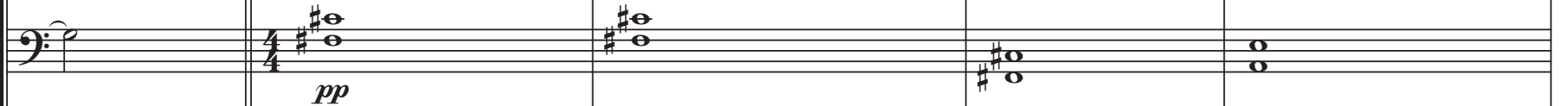

234

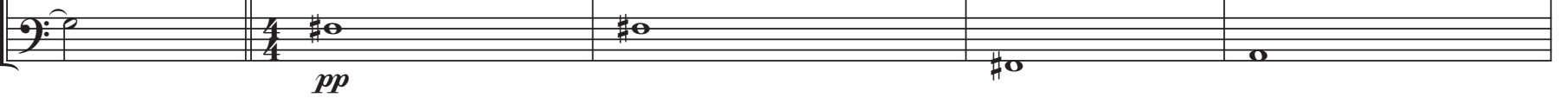

239

239

239

239

239

239

245

245

245

245

245

Piu mosso, ♩ = 84

266

266

266

266

274

274

pizz.

274

283

p

283

This block shows a single staff of music for measure 283, starting with a treble clef and a key signature of one sharp (F#). The notation includes a dotted quarter note, an eighth note, and a half note, all with various accidentals.

283

p

291

291

pp

291

pp

291

291

pizz.
pp

291

pizz.
pp

298

298

298

298

308

308

308

308

308

313

313

313

313

313

313

323

323

323

323

323

323

327

pp

327

pp

pp

327

pp

pp

327

327

pizz.

arco

pizz.

pizz.

327

331

331

331

331

335

335

335

339

339

339

339

339

344

344

344

344

344

348

348

348

348

Piu mosso, ♩ = 96

353

p

p

p

p

353

p

p

p

353

p

mf

353

p

p

p

353

p

p

357

357

357

361

361

p

361

361

361

361

p

p

73

p

365

p *mp*

365

pizz.

p

p *p*

369

369

369

374 *mf*

374

374

381

381

381

381

381

381

387

387

387

391

391

391

pizz.

395

395

395

400

400

400

404

404

405

406

407

408

p.

pp.

404

404

pp

404

404

404

405

406

pizz.

404

404

405

406

pizz.

409 \sharp p .

409 \sharp p .

409

409

409

arco

arco

409

85

413

413

413

Piu mosso, ♩ = 96

416

416

416

416

416

421

421

421

421

arco

pizz.

425

425

425

425

425

428

428

428

432

432

432 arco

pizz.

91

436

Bass staff musical notation for measures 436-440. The staff contains a continuous eighth-note pattern in 4/4 time, transitioning to 2/4 and 3/4 time signatures.

436

Treble staff musical notation for measures 436-440. The staff contains a melodic line with quarter and eighth notes, including a slur over measures 437-438.

436

436

pizz.

Bass staff musical notation for measures 436-440. The staff contains a melodic line with quarter and eighth notes, including a slur over measures 437-438.

arco

Bass staff musical notation for measures 436-440. The staff contains a melodic line with quarter and eighth notes, including a slur over measures 437-438.

arco

Bass staff musical notation for measures 436-440. The staff contains a melodic line with quarter and eighth notes, including a slur over measures 437-438.

441

441

445

f

445

f

445

ff

445

f

445

f

445

445

448

448

448

448

448

448

Tempo I, ♩. = 72

♩ = 96

a tempo, ♩. = 72

451

pp

pp

pp

f

f

451

p

f

p

451

mp

451

pp

pp

pizz.
pp

pizz.
pp

96

♩ = 96

a tempo, ♩. = 72

454

454

454

454

454

♩ = 96

a tempo, ♩. = 72

458

458

458

458

462

pp

pp

462

462

462

99

466

466

466

466

466

471

f

471

471

arco
mf

arco
mf

476

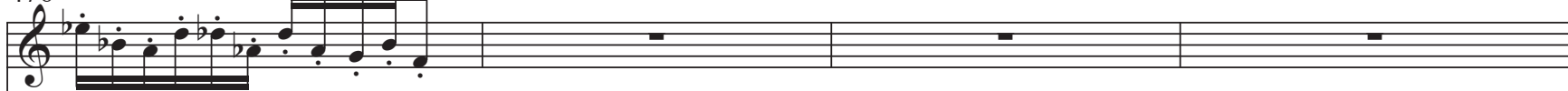

476

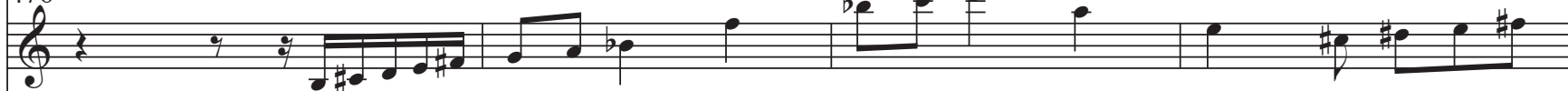

476

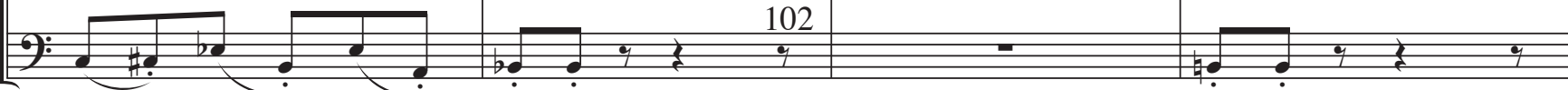

480

480

480

480

480

484

484

484

pp

484

484

pizz.

arco

arco

484

104

489

489

arco

Piu mosso, ♩ = 96

493

p

p

p

f

493

pp

493

f

498

498

498

498

498

501

501

501

501

505

505

505

509

pp

509

p

509

509

p

509

513

513

513

513

513

513

517

517

517

517

521

521

One staff of music in bass clef. Measure 521 contains a quarter note followed by an eighth note, then a quarter note, and another eighth note. A dynamic marking of *f* is placed below the first quarter note.

521

One staff of music in treble clef. Measure 521 contains a series of eighth notes, followed by a quarter note, and then a quarter rest.

521

One staff of music in treble clef. Measure 521 contains a series of eighth notes, followed by a quarter note, and then a quarter rest. A dynamic marking of *f* is placed below the first eighth note.

521

One staff of music in treble clef. Measure 521 contains a series of eighth notes, followed by a quarter note, and then a quarter rest. A dynamic marking of *f* is placed below the first eighth note.

521

One staff of music in alto clef. Measure 521 contains a series of eighth notes, followed by a quarter note, and then a quarter rest.

521

One staff of music in bass clef. Measure 521 contains a series of eighth notes, followed by a quarter note, and then a quarter rest.

arco 521

One staff of music in bass clef. Measure 521 contains a quarter note followed by a quarter rest. A dynamic marking of *f* is placed below the quarter note. The word "arco" is written to the left of the staff.

524

524

524

524

524

524

Tempo I, ♩ = 72
527 poco a poco accell.

530

530

530

530

533

533

533

533

533

533

535

535

535

535

535

535

538

538

538

538

541

541

A single melodic line for measure 541, starting with a fermata. The line contains several notes with accidentals and a final note with a fermata. A small number '5' is written at the end of the line.

541

Allegro, ♩ = 120

548

548

548

548

548

548

554

554

554

554

554

554
